



MedDream (version 8.3.1)

INSTALL MANUAL

of MedDream PACS functionalities

version 7.3.1

© 2023, Softneta UAB, Kaunas

All rights are reserved in the event of granting of patents or registration as a utility patent.

All names of companies and products mentioned in this user`s manual may be trademarks or registered trademarks. References to products of other manufacturers are for information purposes only. Such references are intended neither as an approval nor a recommendation of these products. Softneta UAB accepts no liability for the performance or use of such products.

Other brand names, software, and hardware names used in this user`s manual is subject to trademark or patent protection. The quoting of products is for informational purposes only and does not represent trademark misuse.

This Install Manual is protected by copyright. Unless expressly authorized in writing, dissemination, duplication or other commercial exploitation of this documentation set or communication of its contents or parts of it is not permitted. In case of infringement, the violator may be liable to pay compensation for damages.

Specifications due to technical developments are subject to change. This Install Manual is not subject to the revision service. Please contact the manufacturer or authorized dealer to request the latest edition of Install Manual.

ABOUT SOFTWARE

This guide describes MedDream viewing and PACS functionalities deployment on Windows x64. MedDream PACS Premium software package contains all the software required to run MedDream viewing and PACS functionalities on your server.

The Viewer can be integrated into HIS/RIS/EHR/EMR, Telemedicine, Patient Portals, National Systems, CAD and AI algorithms. MedDream Universal Enterprise Viewer can be installed on premises, in any virtual environment or on cloud.

MedDream is designed to aid medical professionals in day-to-day decision-making process. MedDream is a cost effective certified solution perfect for software vendors, integrators, OEM's and national system providers.

PREREQUISITES



Check [User Manual](#) section: "Product installation" to find out minimal hardware requirements.

INSTALLATION FOR THE FIRST TIME

1

Install all in one package (MedDream DICOM Viewer, MedDream PACS, MySQL database and additional programs):

- **Download** the latest Windows version of the package from the Softneta website: <https://www.softneta.com/files/meddreampacs/premium/LATEST/MedDream-PACS-Premium.exe>
 - **Execute MedDream-PACS-Premium.exe** and click **Next >** button:
-

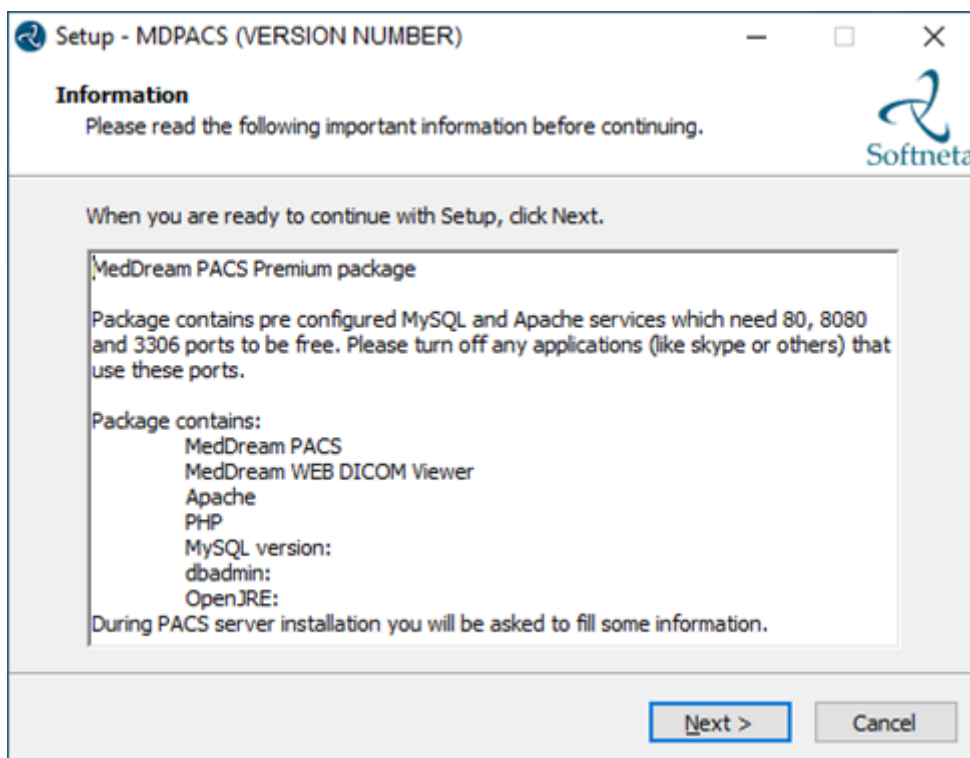

- Choose **C:\MDPACS** and click **Next >** button:

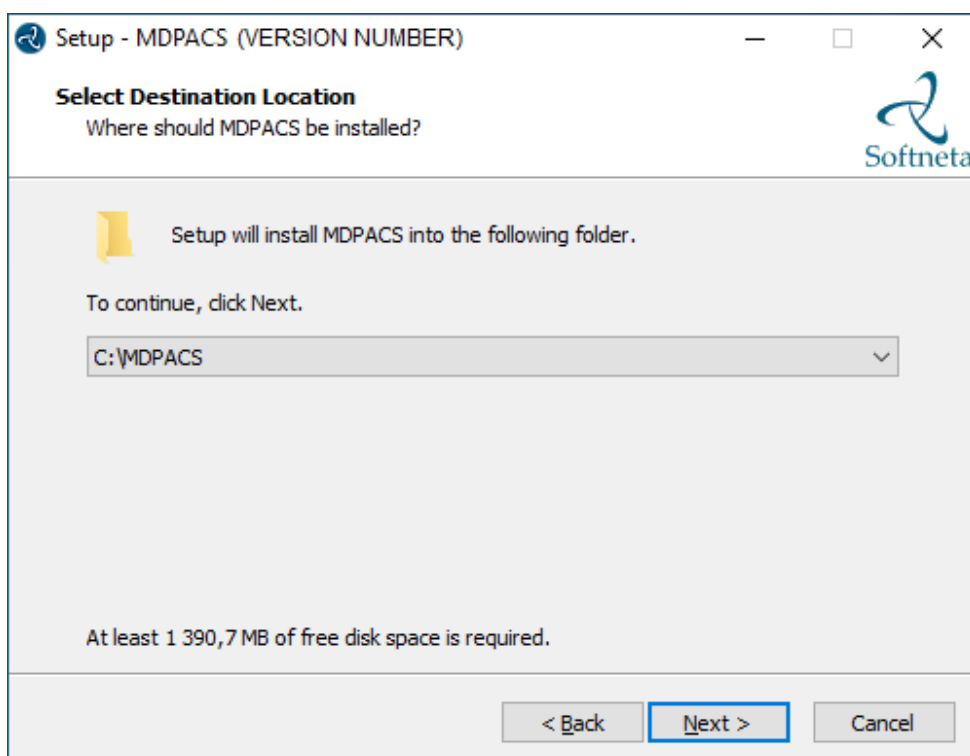

- **Enter** Pacs AET, such as PACS. Remember it, you will need to specify the exact same AET name in the PACS configuration. Then click **Next >** button:

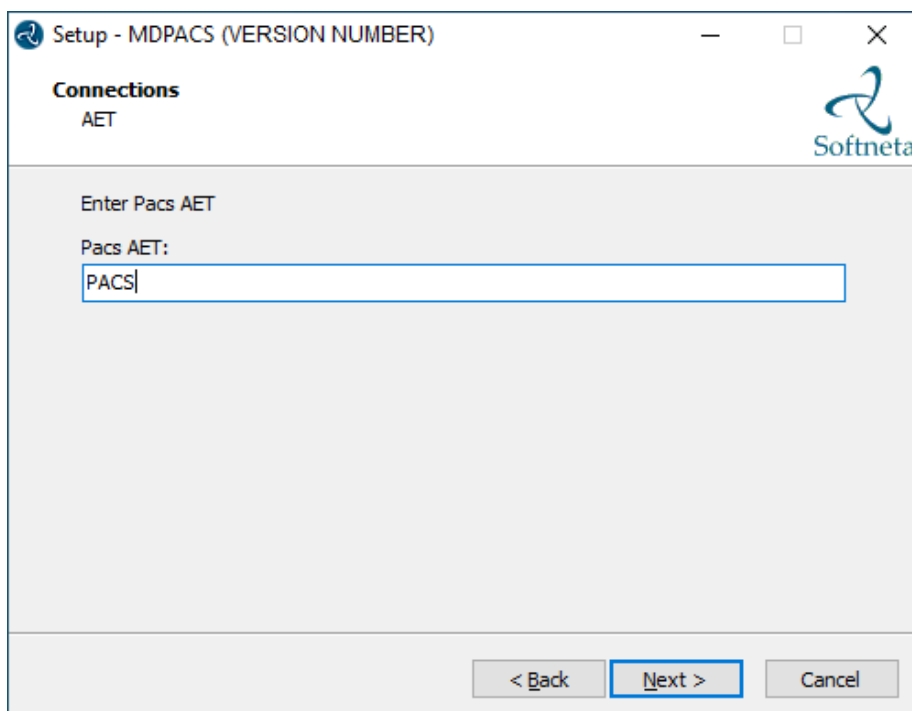

Setup - MDPACS (VERSION NUMBER)

Connections
AET

Enter Pacs AET

Pacs AET:
PACS

< Back **Next >** Cancel

TIP: Pacs AET will be saved in the C:\MDPACS\MedDream\application.properties file.

- **Enter** database password. Remember it. Then click **Next >** button:

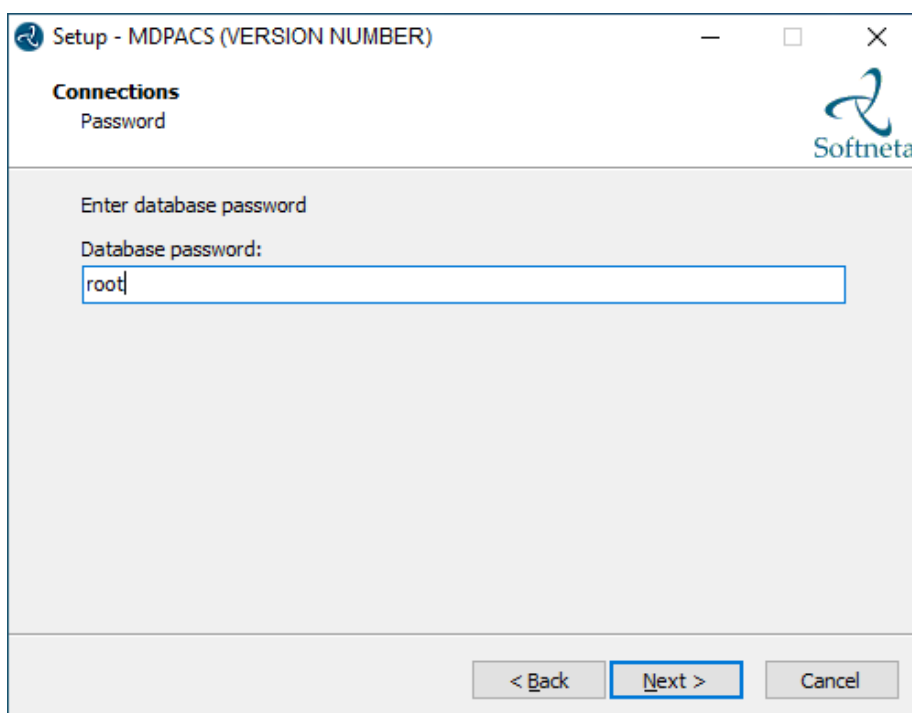

Setup - MDPACS (VERSION NUMBER)

Connections
Password

Enter database password

Database password:
root

< Back **Next >** Cancel

TIP: Database password will be saved in the C:\MDPACS\MedDream\application.properties file.

- Click **Install** to continue with the installation:

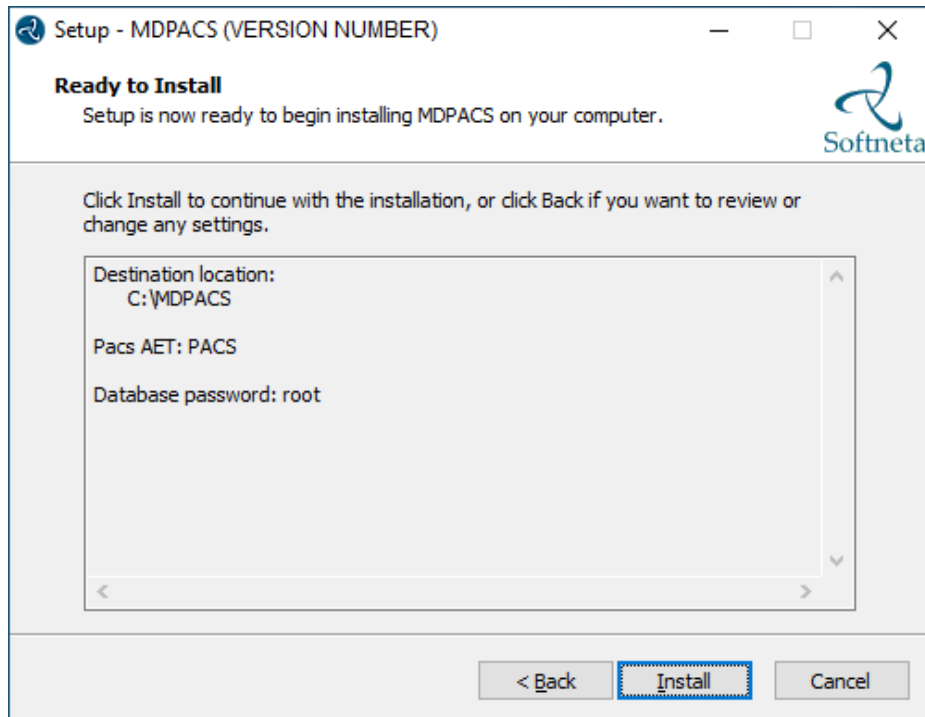

- A progress bar will be displayed during the MDPACS installation process:

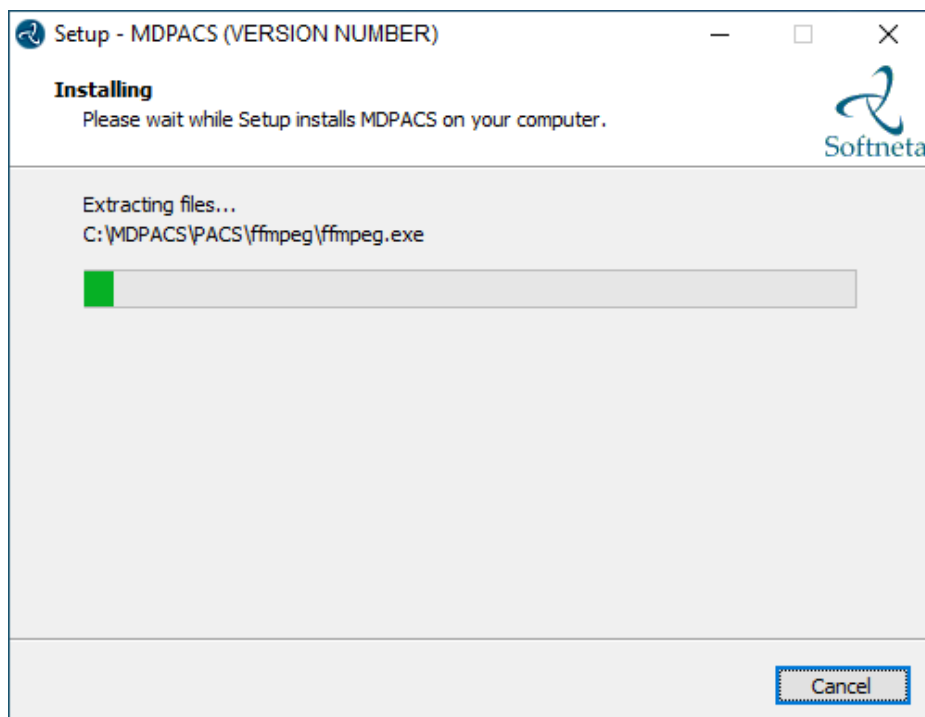

- Once MedDream PACS is installed, the MedDream PACS configuration begins. **Follow the steps below to install and configure the MedDream PACS server.**
 - **DICOM part:**
 - **Change** "Application Entity Title" to the same AET you specified before, e.g., PACS.
 - **Change** "Server Port" to e.g., 104.
 - **Database part:**
 - **Change** "Database Name" to e.g., PACS.
 - **Enter** "Password" for database user "dicom".

- **Storage part.**
 - **Specify** the storage location for the DICOM files, e.g., C:\MDPACS\DICOM.
- **Click Install** button.

MedDream PACS Premium Installer

DICOM

Application Entity Title: PACS

Server Port: 104

Log File Directory: C:\MDPACS\PACS\log

Enable TLS/SSL Option

TLS Port: 5678

SSL Certificate: C:\MDPACS\PACS\PacsOne.crt

SSL Private Key: C:\MDPACS\PACS\PacsOne.key

Database

Database Host: localhost

Database Port: 3306

Database Name: PACS

Username: dicom

Password: *****

Storage

Default Archive Directory: C:\MDPACS\DICOM

Archive Format: DicomPart10 (Default) ▼

HL-7 Message Listener Option

Enable HL-7 Message Listener Option

HL-7 Listener Port: 7777

HL-7 Message Persistence: 90 Days

- You will be notified by two messages. It is recommended to press **<OK>** button in the first message and **<Yes>** in the second:

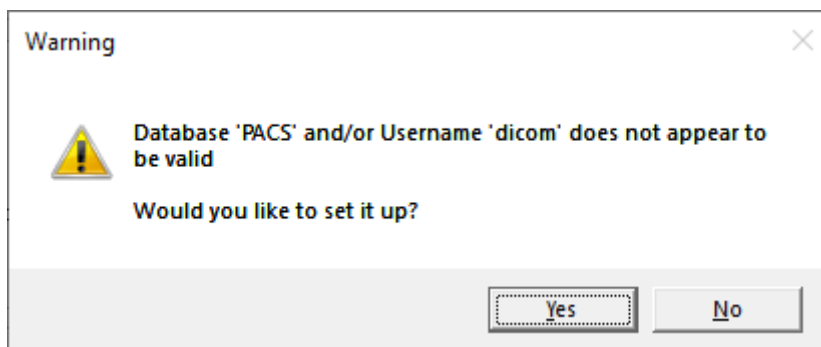
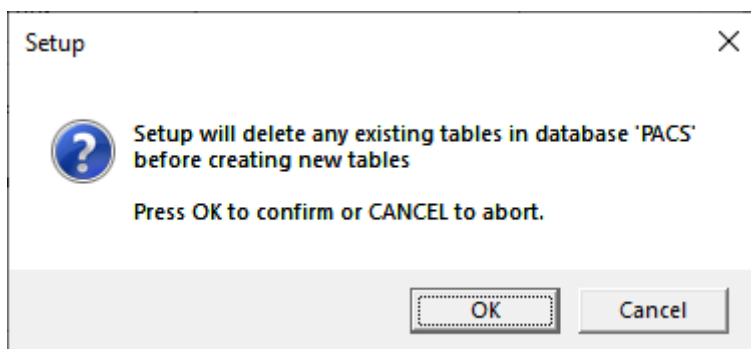

- **Enter** database password for “root” user. Enter **the same password** you specified in the MedDream Viewer installation.

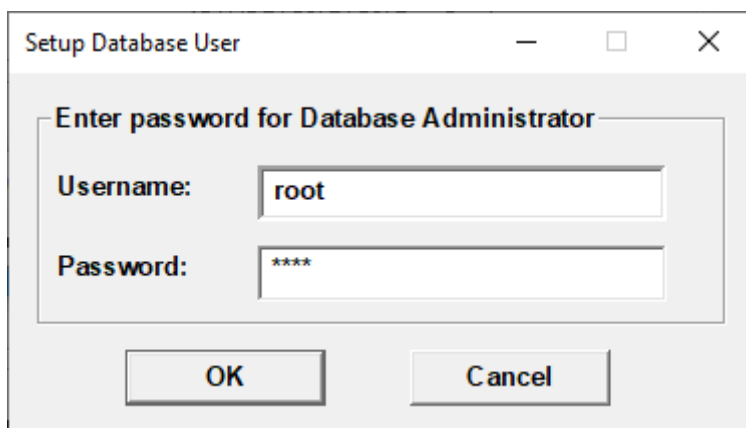

- Find the full path to the “mysql.exe”. Usually, you can find it here: C:\MDPACS\Server\mysql\bin\mysql.exe. Select the file and then click **Open**:

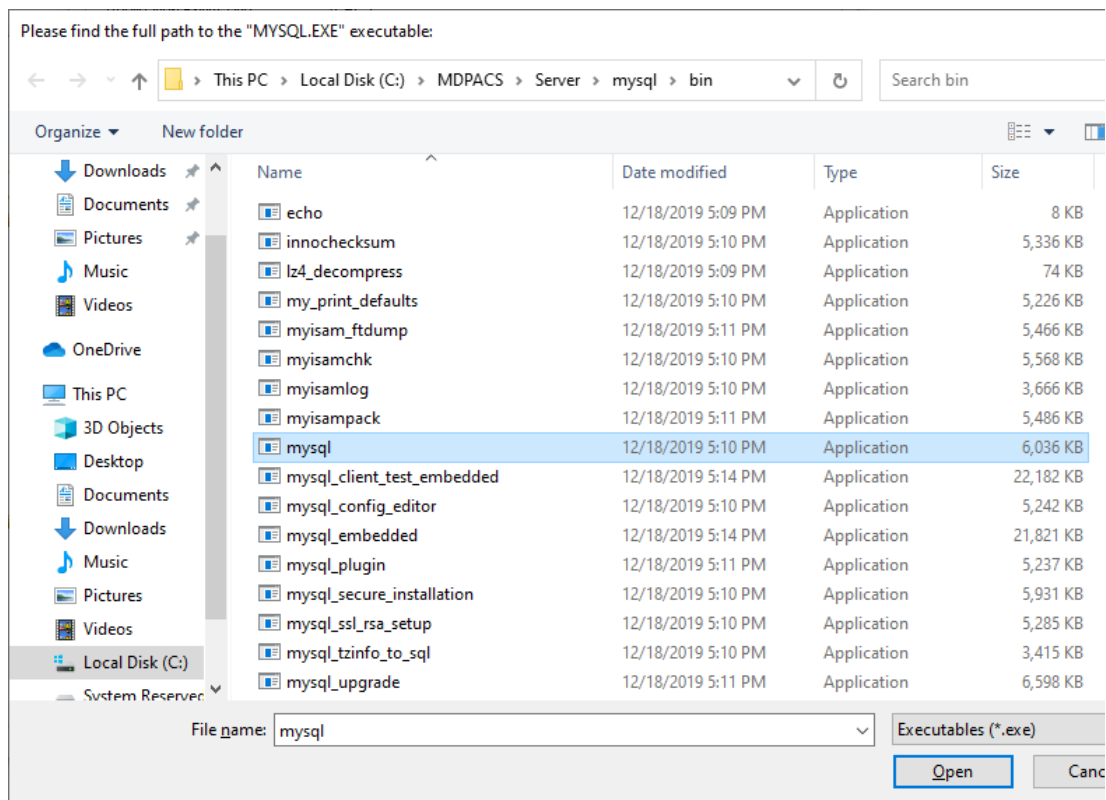

TIP: You can have several MySQL databases installed on your computer, choose correct database.

- When the MedDream PACS installation is complete, a success message is displayed.

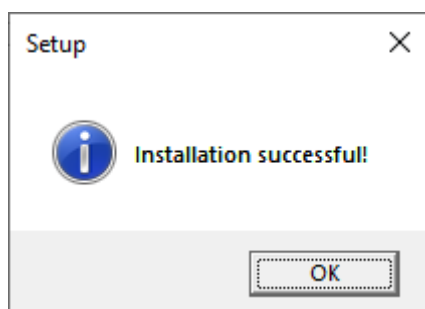

- MedDream PACS Premium installation is complete. Click **Finish** button.

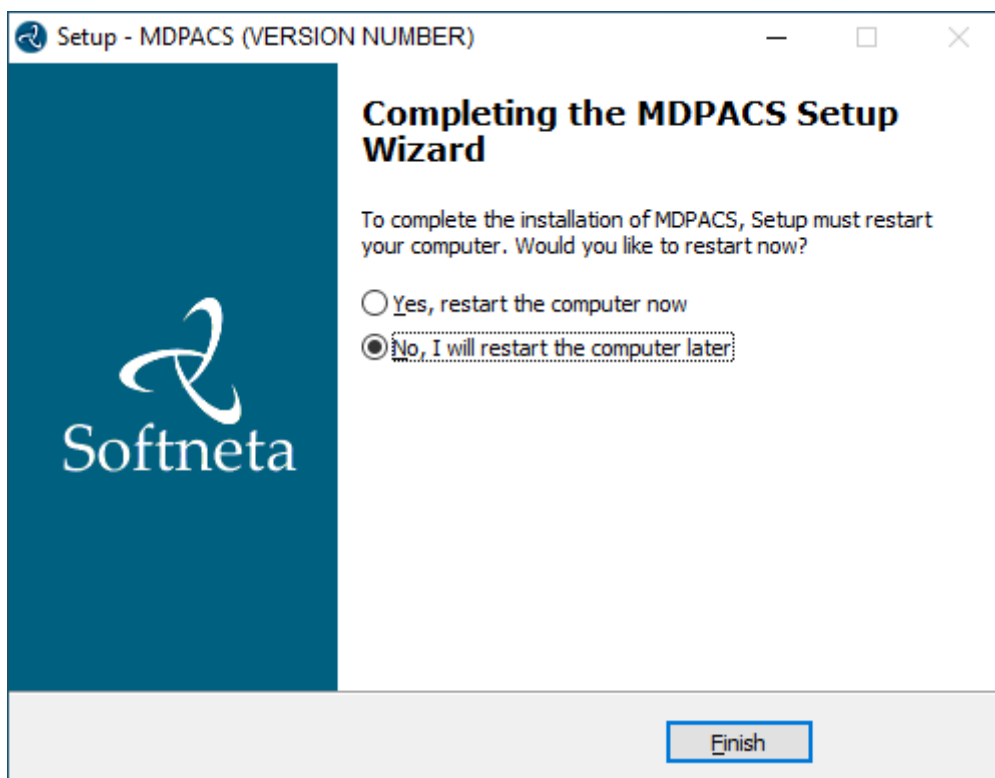

CONFIGURATION

- 1 **MedDream Viewer settings.** You can add additional MedDream settings or change existing ones in the C:\MDPACK\MedDream\application.properties file. **The minimum MedDream DICOM Viewer configuration** for opening studies stored on the MedDream PACS Premium server is given below:

```
#server.port=80

server.servlet.session.timeout=60

#server.compression.enabled=true

server.compression.mime-types=application/octet-stream

#com.softneta.settings.fileLocation=${com.softneta.meddream.configRoot}/sys/settings

#com.softneta.thumbnails ffmpegExecutable=${com.softneta.meddream.configRoot}/sys/ffmpeg/ffmpeg.exe

authentication.manager.username=admin

authentication.manager.password=

#management.server.port=8081
```

```
#management.server.address=127.0.0.1

#com.softneta.meddream.maxAttemptsToConnect=5

#com.softneta.meddream.timeoutSeconds=60

#com.softneta.meddream.searchPatientHistoryInAllStorages=false

spring.profiles.include=auth-inmemory
authentication.inmemory.users[0].userName=demo
authentication.inmemory.users[0].password=demo
authorization.users[0].userName=demo
authorization.users[0].role=ADMIN,SEARCH,PATIENT_HISTORY,UPLOAD_DICOM_LIBRARY,EXPORT_ISO,EXPORT_ARCH,FORWARD,REPORT_UPLOAD,DOCUMENT_VIEW,FREE_DRAW_EDIT,SMART_DRAW_EDIT,CLEAR_CACHE,USER_SETTINGS
#authorization.users[0].accessibleStorages=PacsOneQR,d4c5Dicomweb

logging.level.ROOT=ERROR
#logging.level.com.softneta=INFO
logging.file.name=meddream

com.softneta.dicom.library.upload.anonymizeLevel=1

#com.softneta.dicomStoreService.localAETitle=MEDDREAM
#com.softneta.dicomStoreService.port=11116
com.softneta.dicomStoreService.address=127.0.0.1
#com.softneta.dicomStoreService.saveDirectory=${com.softneta.meddream.tempDir}/STORE
com.softneta.dicomStoreService.acceptAETitles=SendersTitle,AnotherTitle
#com.softneta.dicom-store-service.allowedIps=192.168.111.87,192.168.111.88,192.168.111.91
#com.softneta.dicomStoreService.prepareReceivedFile=true
#com.softneta.dicomStoreService.prepareForTheseLocalTitles=

com.softneta.temp-cleaner.cleanRateMilliSec=1800000
#com.softneta.temp-cleaner.cron=0 30 0 * * *
#com.softneta.temp-cleaner.monitoringFrequencyMilliSec=60000
#com.softneta.temp-cleaner.freeSpaceThresholdPct=90

com.softneta.temp-cleaner.tempItems[0].directory=${com.softneta.preparation.cacheDir}
```

```
com.softneta.temp-cleaner.tempItems[0].pattern=*
com.softneta.temp-cleaner.tempItems[0].olderThanSec=604800

com.softneta.temp-cleaner.tempItems[1].directory=${com.softneta.meddream.tempDir}
com.softneta.temp-cleaner.tempItems[1].pattern=*_archive
com.softneta.temp-cleaner.tempItems[1].olderThanSec=7200
com.softneta.temp-cleaner.tempItems[1].matchAnyDepth=false

com.softneta.temp-cleaner.tempItems[2].directory=${com.softneta.meddream.tempDir}
com.softneta.temp-cleaner.tempItems[2].pattern=*_export
com.softneta.temp-cleaner.tempItems[2].olderThanSec=21600
com.softneta.temp-cleaner.tempItems[2].matchAnyDepth=false

com.softneta.temp-cleaner.tempItems[3].directory=${com.softneta.meddream.tempDir}
com.softneta.temp-cleaner.tempItems[3].pattern=forward_*.dcm
com.softneta.temp-cleaner.tempItems[3].olderThanSec=7200
com.softneta.temp-cleaner.tempItems[3].matchAnyDepth=false

com.softneta.temp-cleaner.tempItems[4].directory=${com.softneta.video.convertedDir}
com.softneta.temp-cleaner.tempItems[4].pattern=*
com.softneta.temp-cleaner.tempItems[4].olderThanSec=3600

com.softneta.temp-
cleaner.tempItems[5].directory=${com.softneta.dicom.library.upload.tempDir}
com.softneta.temp-cleaner.tempItems[5].pattern=*
com.softneta.temp-cleaner.tempItems[5].olderThanSec=86400

com.softneta.temp-
cleaner.tempItems[6].directory=${com.softneta.dicomStoreService.saveDirectory}
com.softneta.temp-cleaner.tempItems[6].pattern=*
com.softneta.temp-cleaner.tempItems[6].olderThanSec=86400

#com.softneta.audit.serverHostname=192.168.1.123
#com.softneta.audit.serverPort=6514
com.softneta.audit.useTls=false
com.softneta.audit.trustStore=file:///c:/tmp/nxlog/client/cacerts.jks
```

```

com.softneta.audit.trustStorePassword={password}
com.softneta.audit.keyStore=file:///c:/tmp/nxlog/client/cacerts.jks
com.softneta.audit.keyStorePassword={password}

spring.batch.job.maxFailedJobRestarts=10
com.softneta.meddream.enabledColorPalettes=HOT_IRON,PET,HOT_METAL_BLUE,PET_20_STEP,RAINBOW
#com.softneta.meddream.toolbarButtonsOrderingEnabled=false
#com.softneta.meddream.http.brandingCacheMaxAgeSec=0
#com.softneta.cache.studyStructureSec=300
#com.softneta.dicomParser.useJdtLookupDDict=false

com.softneta.meddream.pacs.configurations[0].type=PacsOne
com.softneta.meddream.pacs.configurations[0].id=PacsOneLocal
#com.softneta.meddream.pacs.configurations[0].forwardApiEnabled=false
com.softneta.meddream.pacs.configurations[0].url=jdbc:mysql://127.0.0.1:3306/PACS
#com.softneta.meddream.pacs.configurations[0].url=jdbc:postgresql://127.0.0.1:5432/PACS
com.softneta.meddream.pacs.configurations[0].username=root
com.softneta.meddream.pacs.configurations[0].password=root
#com.softneta.meddream.pacs.configurations[0].mappedStorageLocation=C://PacsStorage//Studies
s=Z://Studies1|E://DICOM//=Z://Studies2
com.softneta.meddream.pacs.configurations[0].useModalityAggregation=true

```

NOTE: In the C:\MDPACK\MedDream\ApTemplates you can find examples of MedDream Viewer configurations with explanations. All MedDream settings are stored in the application.SAMPLE.properties file.

VERIFICATION

1

Open a browser and enter the MedDream URL <http://127.0.0.1/> in the address bar.

2

In the login window, enter the username "root" and the password of this user. Press **Log in** button:

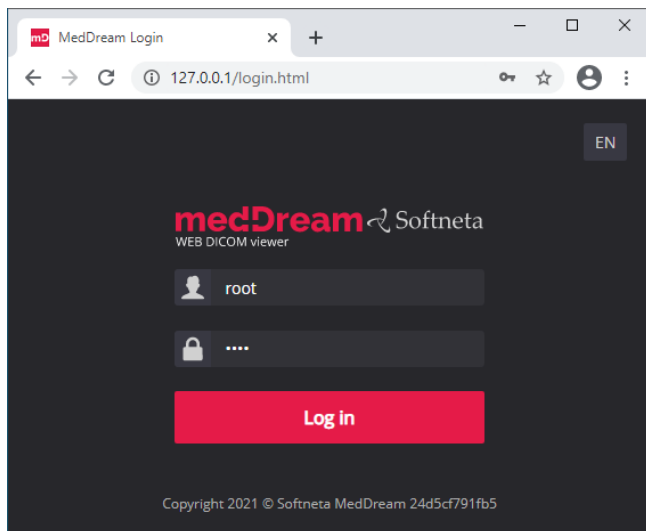

TIP: If you can't connect, restart Windows services (run in cmd line: services.msc and restart MedDream service).

3

If you did not upload the studies using the MedDream PACS user interface, you will see an empty list of studies:

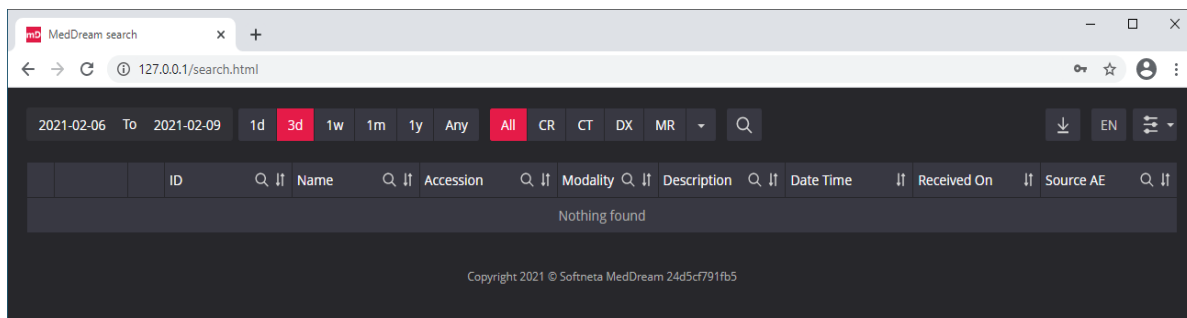

4

Upload studies to the MedDream PACS server, follow these steps:

- **Open** a browser and **enter** the MedDream PACS URL <http://127.0.0.1/Pacs> (P must be a capital letter). **Enter** your login credentials and press **<Login>** button:

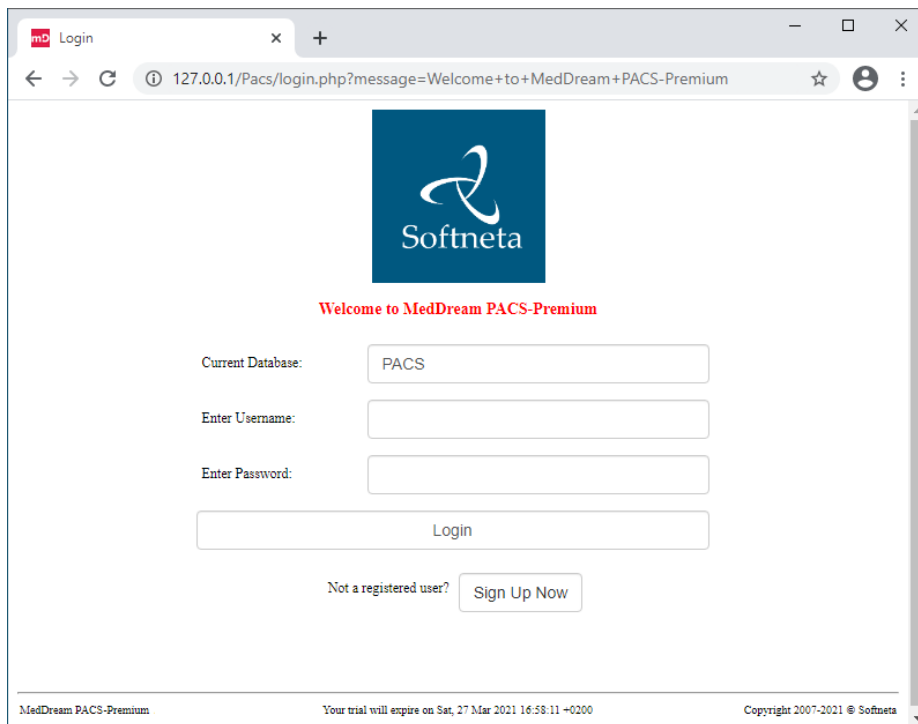

- Click **“Tools”** menu. DICOM images can be uploaded to the server by importing a directory with DICOM files. Click **“Import”** submenu and **enter** the full path to the local directory with files. Press **<Import Studies>** button.

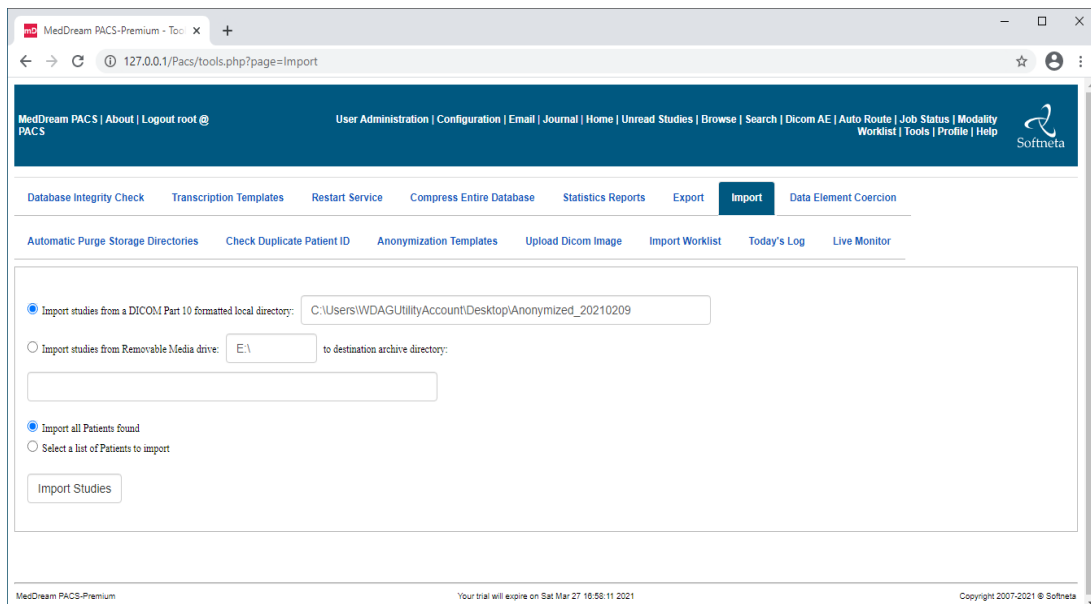

- Press **<OK>** button in the warning message:

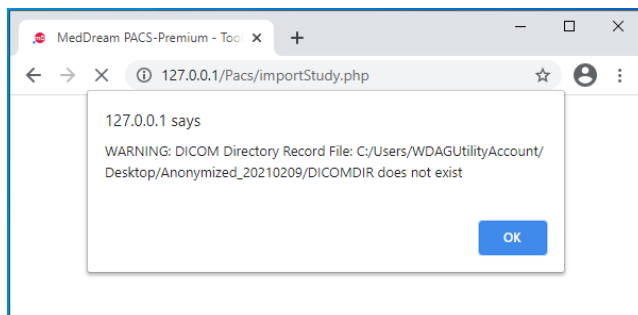

- **Click** on the link with job number:

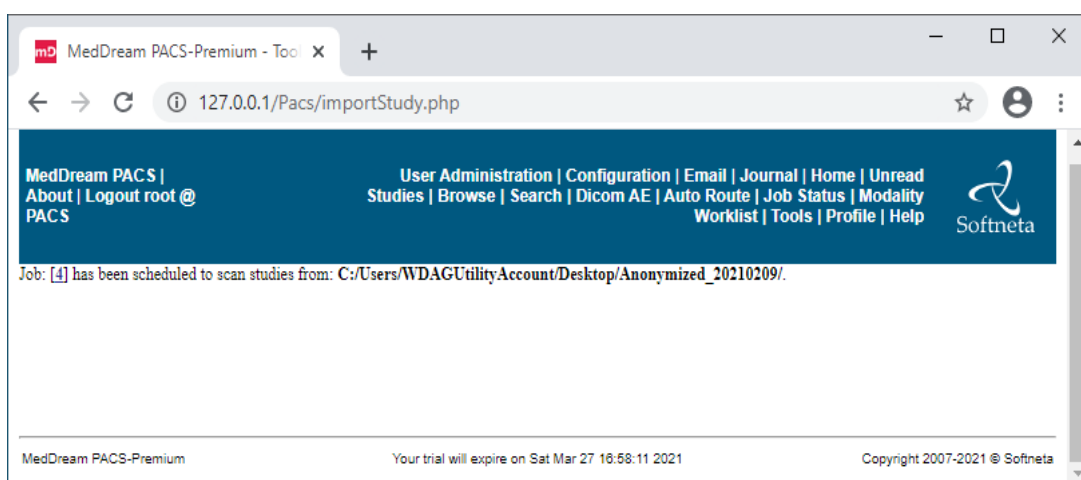

- **Review jobs.** In the “My Submitted Jobs” table you can verify if the import was successful and how many files were imported to the server:

The screenshot shows the MedDream PACS interface. At the top, there is a navigation bar with links like 'About | Logout', 'User Administration | Configuration | Email | Journal | Home | Unread Studies | Browse | Search | Dicom AE | Auto Route | Job Status | Modality Worklist | Tools | Profile | Help'. Below this, the 'My Submitted Jobs' section is active, displaying a table with one job entry. The table has columns for ID, Username, AE Title, Type, Class, Universally Unique ID (UUID), Schedule, Priority, Submit Time, Start Time, Finish Time, Status, Retries, Details, Retry Interval, and N/A. The job entry shows ID 3, Username root, AE Title N/A, Type import study, Class 2021-02-10 17:36:41, Schedule Immediately, Priority Medium, Submit Time 2021-02-10 17:36:41, Start Time 2021-02-10 17:36:42, Finish Time 2021-02-10 17:36:47, Status success, Retries 0, and Details 2 images imported. Below the table are 'Check All' and 'Delete' buttons. Below the table, it says '0 pending or failed jobs. Failed jobs will be deleted after a period of 24 hours'. There is also a section for 'Other User's Jobs' with a summary bar showing 0 Completed, 0 Pending, 0 Failed, 0 Scheduled Immediately, 0 Scheduled Later, and 0 Warning. Below this, it says '0 completed jobs. Completed jobs will be deleted after a period of 24 hours'. At the bottom, there is a footer with 'MedDream PACS-Premium', 'Your trial will expire on Sat Mar 27 16:56:11 2021', and 'Copyright 2007-2021 © Softneta'.

TIP: Samples of anonymized studies can be downloaded from <https://demo.softneta.com/> (Login → Open the selected study → Click Export → Select the DICOM format and click Export again → Press the Download link).

5

Review uploaded studies in the MedDream Viewer:

- Type <http://127.0.0.1/> into your browser's address bar again. **Login** with user **demo**, password **demo** and **change** the date range selection by pressing **<Any>** button. Now you can see your studies in the list:

The screenshot shows the MedDream search interface. At the top, there is a search bar with filters for 'To', '1d', '3d', '1w', '1m', '1y', 'Any', 'All', 'CR', 'CT', 'DX', 'MR'. Below the search bar, there is a table with columns for ID, Name, Accession, Modality, Description, Date Time, Received On, and Source AE. The table shows one study entry with ID 0, Name Anonymized, Accession KP, Modality DX, Description CIURNA, Date Time 20160428 095315.000, Received On, and Source AE. Below the table, it says '1 to 1 of 1'. At the bottom right, there are 'Previous' and 'Next' buttons, with '1' highlighted.

- **Click** once on the study with the left mouse button. MedDream Viewer opens the study in a new browser tab:

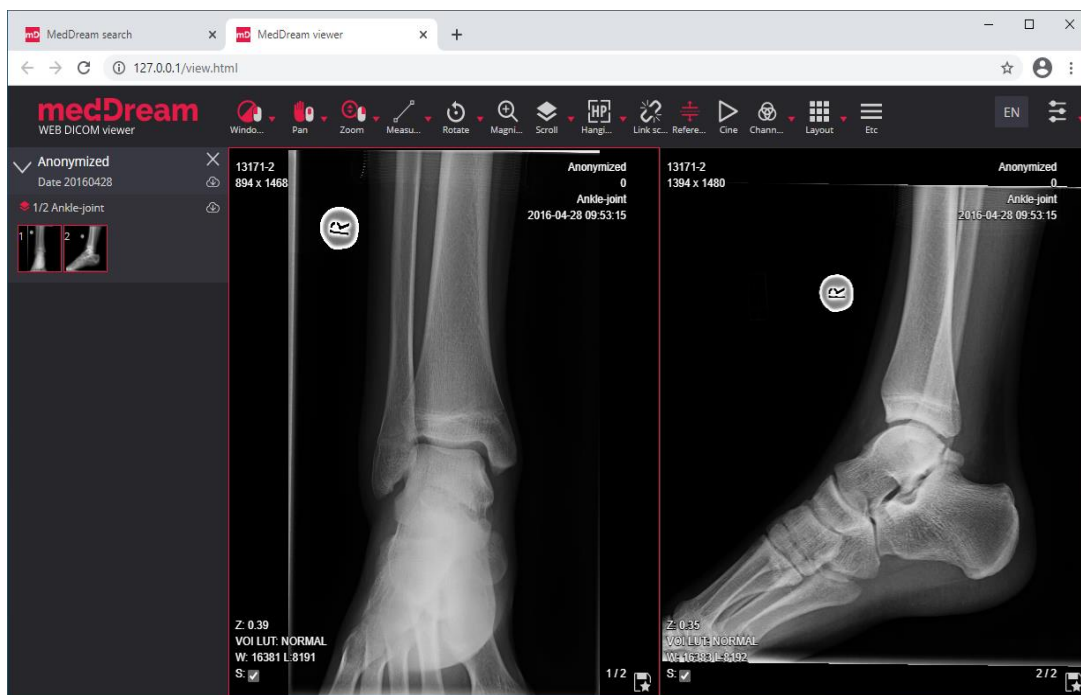

6

Now you can try and see how powerful and useful this tool is.

SECURITY RECOMMENDATIONS

Softneta recommends users take defensive measures to minimize the risk of exploitation of the vulnerabilities. Specifically, users should:

- ✓ Minimize network exposure for all control system devices and/or systems, and ensure they are not accessible from the Internet.
- ✓ Locate control system networks and remote devices behind firewalls and isolate them from business networks.
- ✓ When remote access is required, use secure methods, such as virtual private networks (VPNs), recognizing VPNs may have vulnerabilities and should be updated to the most current version available. Also recognize VPN is only as secure as its connected devices.

TROUBLESHOOTING

- ✓ You must restart the MedDream service each time after changes to the application.properties file or if something went wrong. You can restart the service by running in cmd line: `services.msc` -> then selecting MedDream service and clicking Restart on the left.
- ✓ If you can't open the studies, clearing your browser's cache may help. Open a browser and press **CTRL+SHIFT+DEL**. Then select which old data you want to delete and click **Clear** data.



MedDream DICOM Viewer logs are stored in the **C:\MDPACK\MedDream\meddream.main.log**. The standard logging level in the application.properties file is set to INFO. If the log contains too little information, you can change the logging level to **DEBUG** by changing the value of the logging.level.com.softneta parameter.

LICENSE

MedDream DICOM Viewer licensed under the Commercial License. Please contact info@softneta.com to get TRIAL or Commercial license. If you have a License Serial number, follow these instructions:

1

Press **Register** button. The system opens a license registration window:

2

Enter the name of the organization and the license **Serial** number you received.

3

Click on the link **EULA** and read Software License Agreement. After reading, close the window by clicking the **<Close>** button.

4

Check the box to confirm that you accept license agreement.

5

Press **Register** button. The license will be successfully registered.

NOTE: If you have any questions about MedDream licenses and prices, please contact our SALES team by e-mail info@softneta.com or by phone +370 670 15991.

HELP AND RESOURCES



Detailed MedDream installation and configuration instructions are provided in the install manual. You can download it from here: <https://www.softneta.com/files/meddreamviewer/doc/MedDream-DICOM-Viewer-Install-Manual.pdf>



We are constantly improving this product. Get the most out of your MedDream Viewer with updated features and performance.



Download the User manual from <https://www.softneta.com/files/meddreamviewer/doc/MedDream-DICOM-Viewer-User-Manual.pdf> and get more information about this device.



Read short instructions and watch tutorial videos here: <https://www.softneta.com/documentation/user-guide/user-introduction/>



Our great SUPPORT team is always ready to help you. If you have any questions, please write an email to support@softneta.com or call +370 672 62795.



MedDream is manufactured by Softneta UAB.
Medical device class: Regulation (EU) 2017/745
Class IIb medical device
FDA cleared K222320
ID of the notified body: 0197
Document version 1.0
Date of issue: 2023-12-15
Language: EN
Softneta UAB
K.Barsausko str. 59B
LT-51423 Kaunas, Lithuania

CE 0197
Class IIb certified

FDA K222320
CLEARED 510(k)